

Post Box No.001, Sulochana Gardens, 7-4-104B Tenkasi Road, Ayikudy - 627 852. Tirunelveli District, Tamil Nadu, India. Phone: 04633 - 249170, 249180. Email: mail@amarseva.org Website: www.amarseva.org	Amar Seva Sangam (A Registered Charitable Society for Rural Poor and Disabled) Child Progress Report Half Yearly <b>Mar - 2019</b>	Name of Child: <b>K.Viswa</b> Name of Sponsor: <b>Subha and Shyam          Nagarajan</b> Amudhasurabhi <b>Chandrika &amp; Shantaram</b> Srividya
--	--	--

Date of Entry to ASSA	Date of HCI Sponsorship	Sex	Age	Date of Birth	Standard	Nature of Disability	Service provided
1.10.2014	Nov 2014	M	10	08.01.2008	Special Education	Mental Retardation	Special Education at Special Education Centre

**Sponsorship Remarks:** Srividya sponsorship transferred from **Sivan (2000)** in Nov 2015

**Discharge Remarks:**

**Family Details:**

Name of the Child	K.Viswa	
Date of Birth	08.01.2008	
Date of Joining	01.10.2014	
Nature of Disability	Mental Retardation	
Father's Name	Mr. Kumar	
Mother's Name	Mrs. Petchiammal	
No of Children in the Family	3	K.Viswa+ 2 brothers
Father's Profession	Coolie	
Economic Condition	Poor	
Address Residence	S/O, Kumar,	
	IIndWard, Kilanelithanallur, Sankarankovil.	

**Medical Report**

Height/ Weight	Current Report	Previous Report	Initial stage report	
		135cm/25kg	135cm/25kg	133cm/25kg
Exercises Given		Appliances Given		Physical Progress
Yoga Training		Nil		Physically Normal.
Class(*)	Primary			
Report period	Sep 2018 to Mar 2019			
Severity of Intellectual Disability	<i>Moderate Intellectual disability</i>			
Assessment  (** - Represent % based on normal development of 100%)		Sep 2014 (Initial assessment*)	Sep 2018 (%)	Mar 2019 (%)
	1.Motor Skills	54	65.5	66.5
	2.Activities of daily Living	33	61	61.5
	3.Communication	26.5	56	57.5
	4.Reading / Writing	21	48	51.5
	5.Number / Time	17.5	35	37
	6.Domestic / Social	37.5	45	46
	7.PreVocational / Money	20.5	26	30.5
Extra Curricular Activities	Nature of Program	No. of Program participated		Prize /Recognitions won
	Cultural	-		-
	Sports	-		-
	Drawing	-		-
Progress Report	Since joining, he has improved 20.07% on average out of seven areas in period of 54 months based on BASIC-MR Scale provided by NIMH.			
Comments	At present we are teaching <ul style="list-style-type: none"> <li>• Write numbers sequentially from 1-10.</li> <li>• Tell correctly if it is morning or evening.</li> <li>• Serve eatables.</li> <li>• Use a pencil sharpener.</li> <li>• Sort out mixed coins.</li> </ul>			

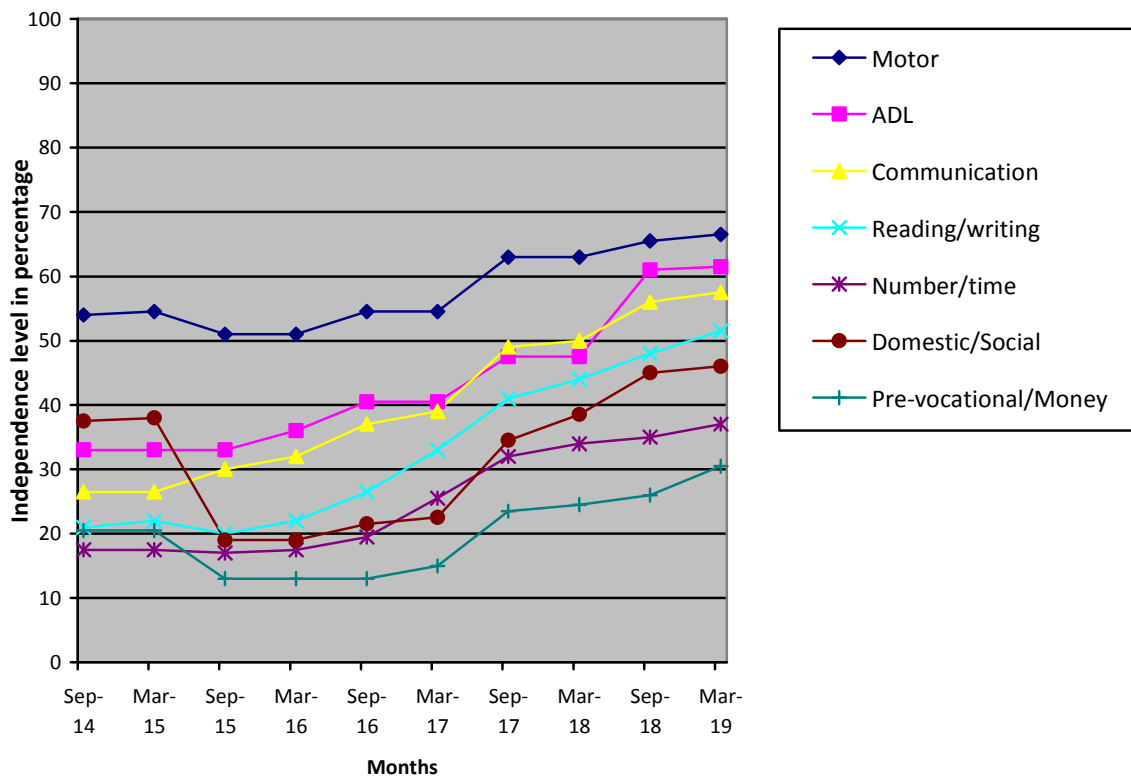

- (\*) Pre-Primary (3-6 yrs of age)
- Primary (6-10 yrs of age)
- Secondary (11-14 yrs of age)
- Pre-vocational (15-18 yrs of age)
- Autism (Children affected with Autism Spectrum Disorders)
- (\*\*) % represents assessment based on normal development of 100%.

**Note:** While joining the child was assessed with UPANAYAN SCALE, then after Sep-2014 the assessment scale was changed to BASIC-MR.